Innersta Friden
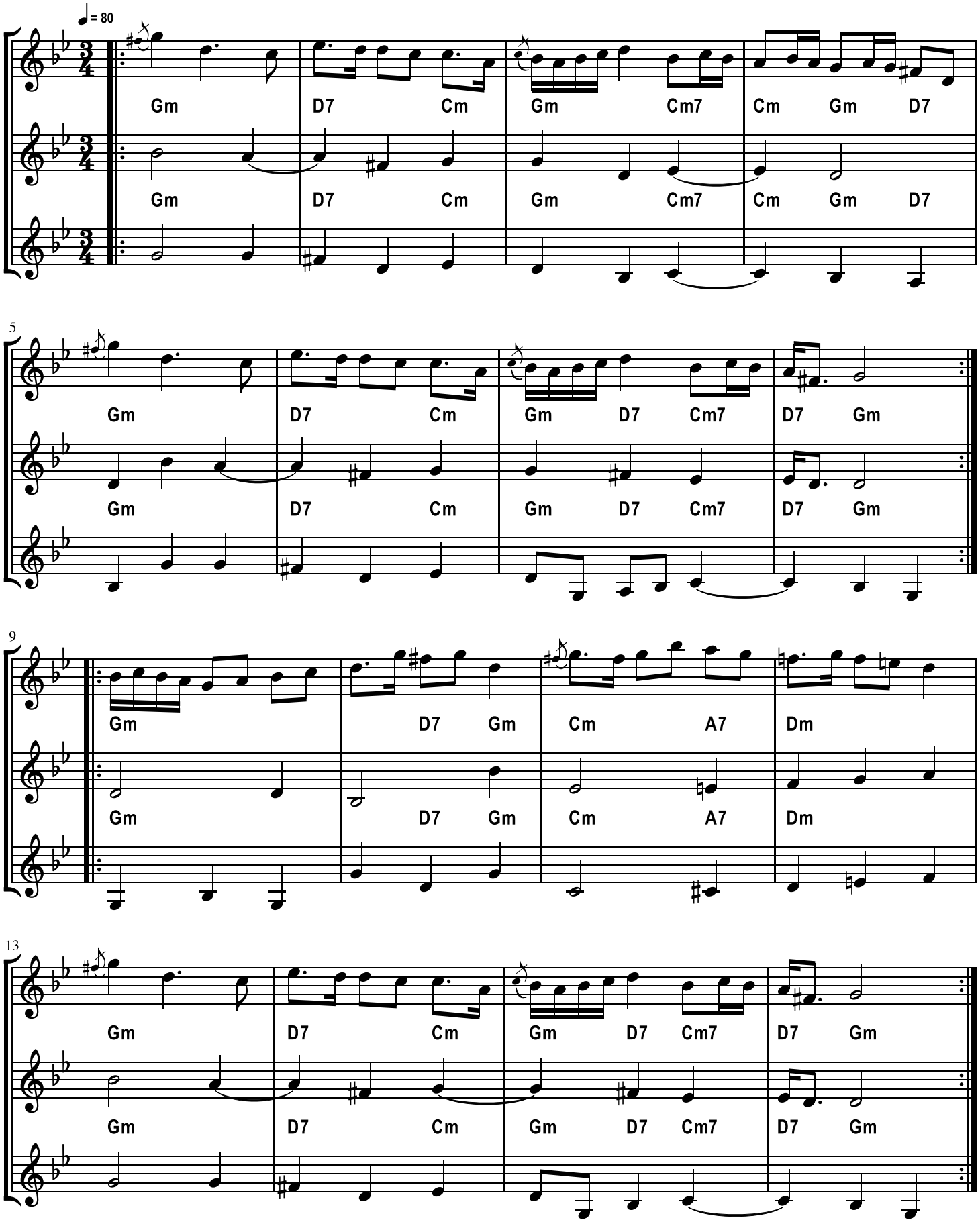
Senpolska efter Arvid Brännlund, Ragunda, Jämtland
Arr. Göran Föllinger